GLAST GRB Working Group

Members: Meegan, Gehrels, Dingus, Norris, Lichti, Band, other LAT

Topics to be Addressed

- GRB data to be telemetered down from GBM and LAT over TDRSS after first alert
  (refined positions, high energy photons, ...)
- On-board communications between the GBM and LAT
- Criteria for spacecraft repointing for LAT monitoring of GRBs
- ~~Coordination of simulations for joint LAT/GBM observations~~ - Delete?
- ~~Specification of burst data to be immediately made public~~
- Tools for joint analysis of GRBs
- Policy for lead authorship and co-authorship of joint papers:
  a) Bursts seen by only one GLAST instrument,
  b) Bursts seen by both GLAST instruments,
  c) Bursts also seen by non-GLAST instruments.
- Coordination of on-board interactions between LAT and GBM
- Status of proposed GRB investigations by LAT and GRB teams
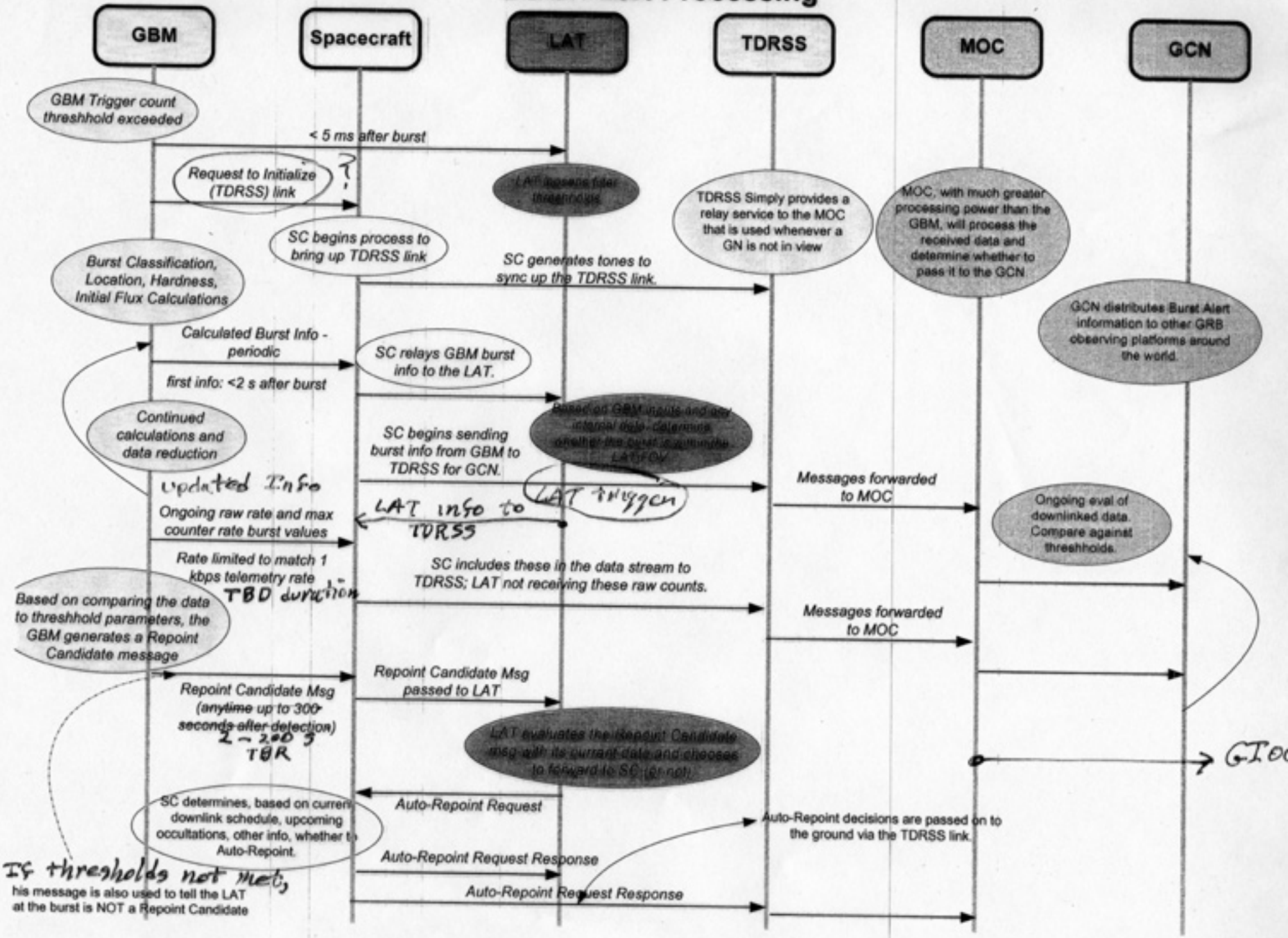
Burst Alert Processing